

4180 Ivydale Ave SW Concord

Great two-story home with new carpet and new appliances!

PROPERTY DETAILS

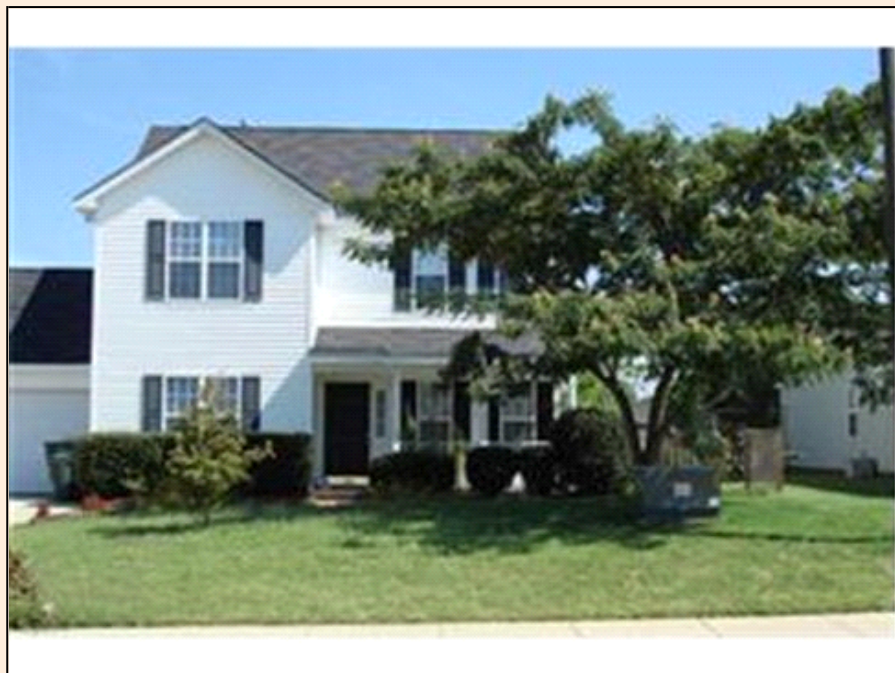

Listing Price: **\$145,000**

Listing Address: 4180 Ivydale Ave SW

Concord NC 28027

Bedrooms: 3

Full Baths: 2

Partial Baths: 1

Lot Size: .287

Style: Two Story

Garage: 2 Car

Heat Source: Gas

QR Code:

On a SmartPhone?
Scan the QR code
to see this listing



PROPERTY DESCRIPTION

Great two-story homes with new kitchen appliances and new carpet. Lots of new paint inside, including dramatic dining room. Large level backyard is fenced. Garden tub, separate shower, dual vanity, and walk-in closet in master bath. Rocking chair front porch! Refrigerator will be included in the sale. HOA only \$65 per year. 1300-1700 square feet.

CONTACT INFORMATION



Leigh Brown and Associates
RE/MAX Executive Realty
leighbrownandassociates.com
7752 Gateway Lane, Suite 204
Concord NC 28027
704-705-7036
866-440-7136
leigh@leighsells.com

Your Source for North Carolina Real Estate



704.705.7036



Equal Housing Opportunity

Property information deemed reliable but not guaranteed and should be verified.

Copyright © 2003-2012 Real Pro Systems LLC. All rights reserved.